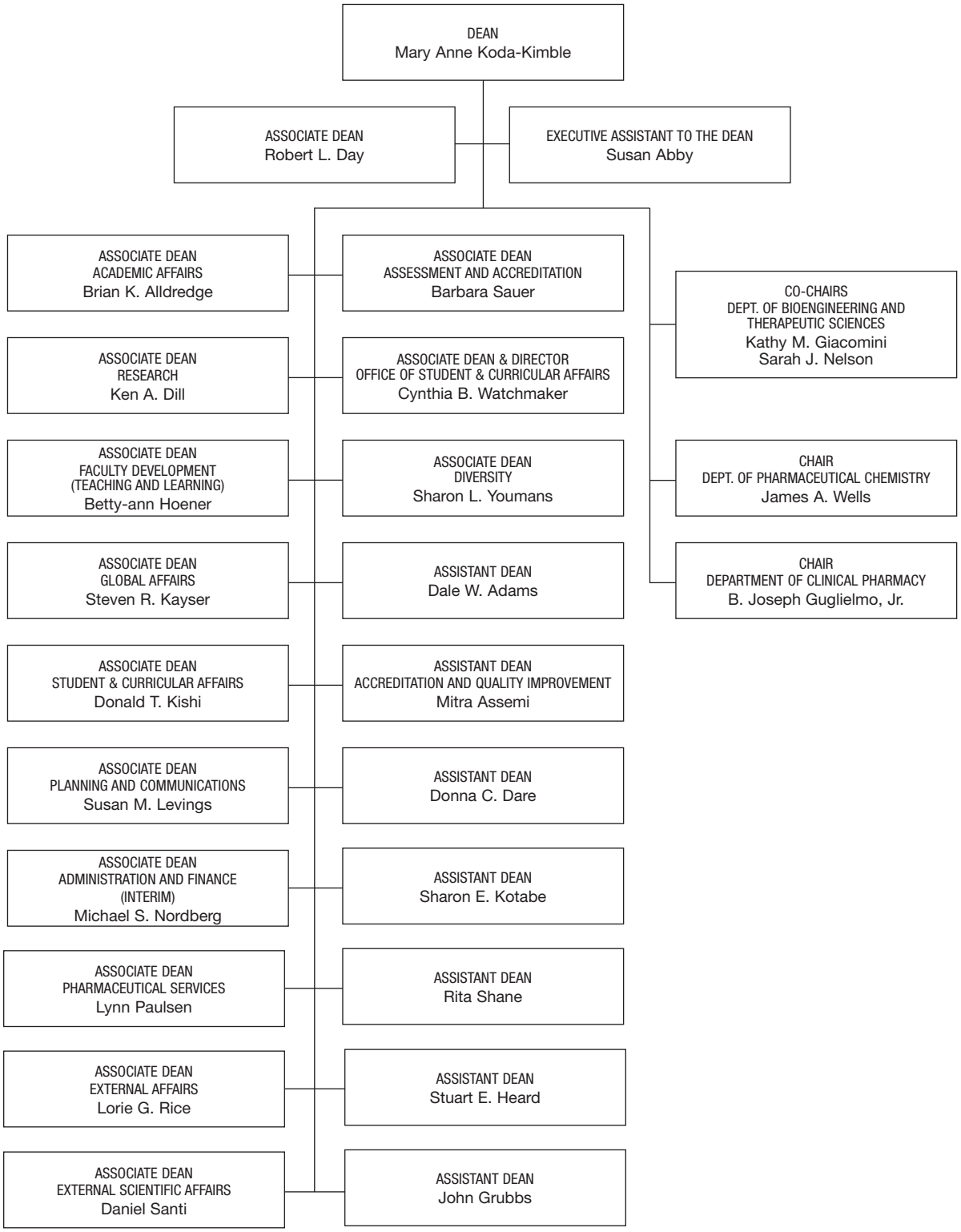UCSF School of Pharmacy
Dean's Office Administration
as of September 1, 2009