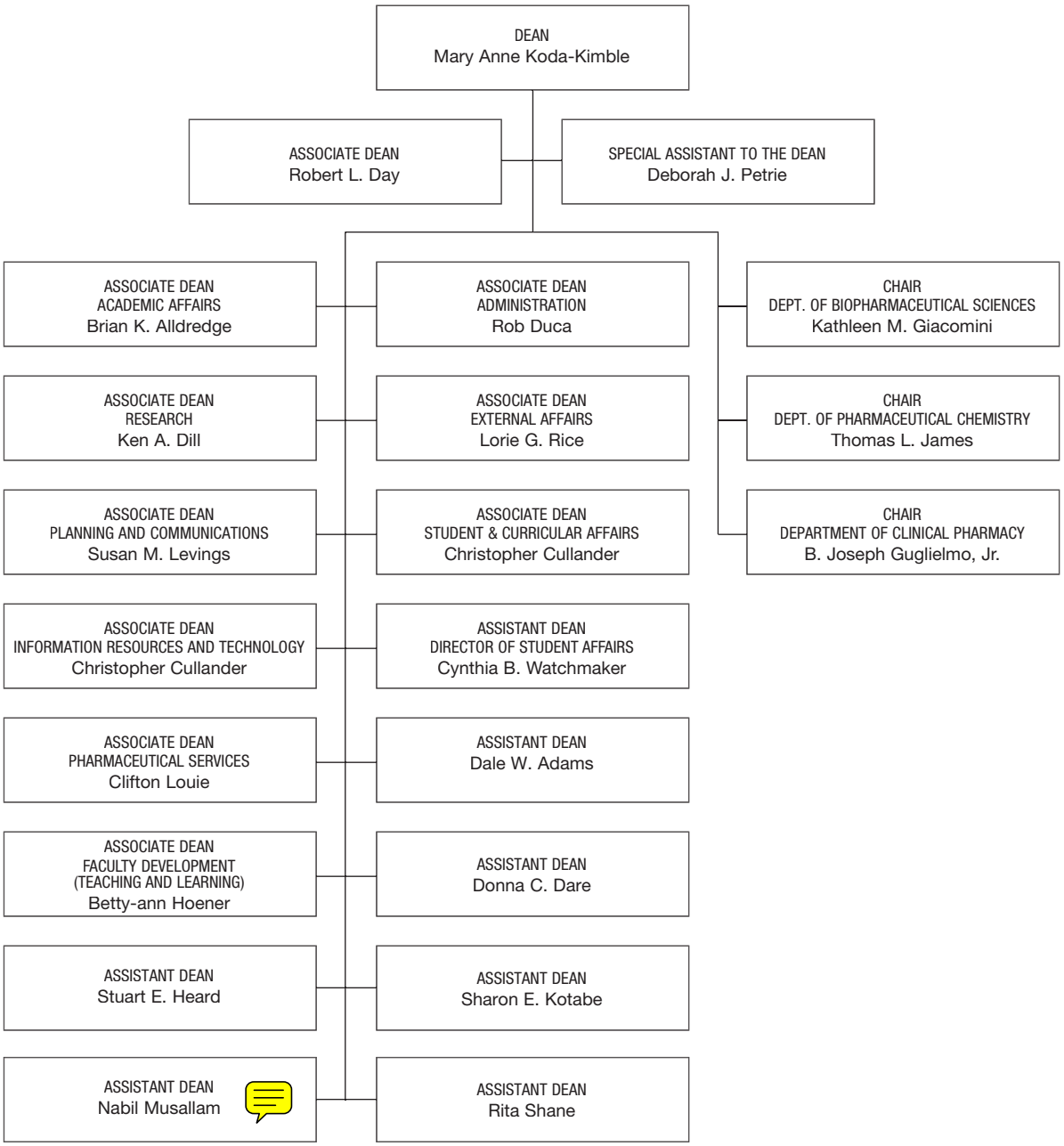UCSF School of Pharmacy
Dean's Office Administration
as of March 20, 2006